

(MED. FAST)
JAZZ

NARDIS

- MILES DAVIS

- System 1: E- (treble), Fmaj7 (Emaj7) B7 Cmaj7 (bass)
- System 2: A-7 G F# Fmaj7 Emaj7 (bass)
- System 3: A-7 -- Fmaj7 A-7 -- Fmaj7 (bass)
- System 4: D-7 G7 Cmaj7 -- Fmaj7 (bass)
- System 5: E- Fmaj7 (Emaj7) B7 Cmaj7 (treble)
- System 6: A-7 Fmaj7 Emaj7 -- E- (bass)

The bass line features various rhythmic patterns, including eighth notes, quarter notes, and triplet eighth notes. There are also first and second endings marked in the bass line.

"BILL EVANS AT THE MONTREUX JAZZ FESTIVAL"

JOE HENDERSON SEXTET - "THE KICKER"

BEATRICE

COMP. SAM RIVERS
ARR. GREG GOEBEL

tag last 4 @ end
drm solo

/// //

T-15

Greg Goebel

straight 8ths ♩ = 78

- Staff 1: Gmin
- Staff 2: Gmin/F#
- Staff 3: E-9, A7(#9,b13)
- Staff 4: Fmaj7, Fdim(Δ7), A7/E
- Staff 5: Dmin, Dmin/C#
- Staff 6: Cmaj9, Bmin7, D/A#
- Staff 7: Bmin7, Bmin/A#, A7sus(b9)
- Staff 8: Ab7(#11), Gmin7, Amin7, Bbmaj7, D7/A

PNO solo
B5

INVOCATION

DAMIAN ERSKINE

♩ = 110 (straight 8th)

Vamp only at intro and to end solo

Chords: C Δ 7(#11), F13, G-9, C-9, D-7, A-11, G-/Bb, G/B, Bb Δ 7, Bb Δ 7(#11), Gb Δ 7(#11), G-11, F-7/Ab, A \emptyset 7, D7ALT., G-7, Eb-7, D Δ 7(#11), F#/A#, F#-/A, G#-9, D Δ 7, D Δ 7, D-7, F Δ 7(#11), C Δ 7, C#-7, C#-7, Bb/D, E(SUS4), G-(MAJ7), Cmaj13, Bb Δ 7, A \emptyset 7, D7(b9), G-6, Gb7

end DS FOR SOLOS
DC FOR VAMP TO END SOLO

REHARM FOR DEBBY

DAMIAN ERSKINE 2018

A1

B \flat -9 C-11 D \flat 6 C6

B \emptyset 7 F7 E7alt.

A-6 A \flat 07 G-7

B \flat Δ 9 D \flat Δ 7 C \emptyset 7 F7(b9)

A2

B \flat -9 C-11 D \flat 6 C6

B \emptyset 7 F7 E7alt.

A-6 A \flat 07 G Δ 7 A Δ 7

D Δ 7 D \sharp 7 E6 F+7

F \sharp +7 E+7 D+7 C+7

2

G/B

G-/Bb

F-/Ab

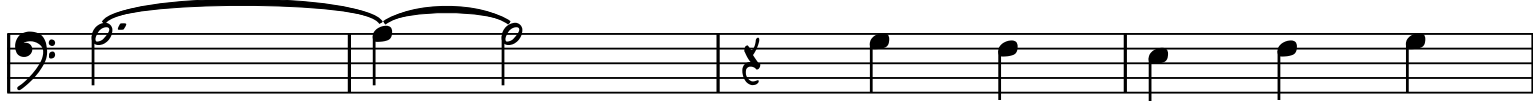
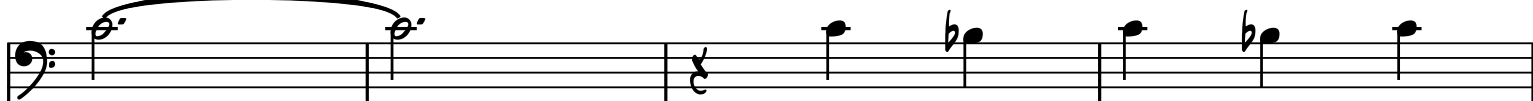
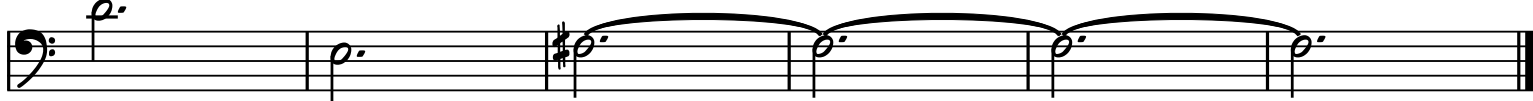
G-⁹E^{ø7}E^bΔ⁷(#11)FΔ⁷(#11)F[#]Δ⁷(#11)B^b-⁹C-¹¹D^b⁶C⁶B^{ø7}F⁷E⁷alt.A-⁶A^b^{ø7}G-⁷A^b^{ø7}A-¹¹A-⁷Dm(^b6)F[#]m(^b6)Gm(^b6)E-⁷A⁷DΔ⁷(#11)

I'll Remember April

Raye/De Paul

INTRO

Gmaj7(#11)/B Gm7/Bb

9 Gmaj7(#11)/B Gm7/Bb

17 C/A B/D D/B Db/E C/A B/D Bb/D Gmaj7 G7

25 Cm7 F7 Dm7 G7(#9) Cm7 F7 Bbmaj7

33 Am7 D7 Gmaj7 F#m7/B B7(b9sus4) Emaj7(#5)/B Am7/D

41 Gmaj7(#11)/B Gm7/Bb

49 C/A B/D D/B Db/E C/A D13(b9sus4)

55 *D.S FOR SOLOS*

Gmaj7(#11)/B Gm7/Bb

59 G/Ab C/Eb A13(sus4) C7(sus4) C#7(#9) *SOLO BREAK*

63 C#7(#9) F#7(b13) Fmaj7(#11)

WHEN I FALL IN LOVE

Comp. VICTOR YOUNG
Arr. GREG GOEBEL

♩=70

intro = last 2

Abm¹¹ Gb/Bb Bmaj7 Db/Eb Abm¹¹ Gb/Bb Bmaj7 Db/Eb

5 Abm¹¹ Fm¹¹ Emaj7(#11) Cm¹¹ Bb/D Bb/D Ebm⁹

9 Db13(SUS4) Db13(b9SUS4) Db13(SUS4) Bb13(SUS4) Bb7ALT.

13 Em7/B F#m7/B Cmaj7(#11)/B Gmaj7/C Dm¹¹ Bm¹¹

16 Abm¹¹ Gb/Bb Bmaj7 Db/Eb Abm¹¹ Gb/Bb Bmaj7 Db/Eb

20 Abm¹¹ Fm¹¹ Emaj7(#11) Cm¹¹ Bb/D Bb/D Ebm⁹

24 Db13(SUS4) Amaj7(#11) Bbm¹¹ Abm⁹ D13(SUS4) Em7 Cmaj7(#11)

28 Bm⁹ A/C# Dmaj7(#11) E/F# Abm¹¹ Gb/Bb Bm¹³ Dmaj7(#11) Gmaj7(#11) Abm¹¹

The Scene Between Two Unseens

Dave Pietro
©2001 Antimo Music

even 8ths ♩ = 80

Repeat to A then to B for solos

After solos, DC

Ritard...

November 12, 2020

(Damian Erskine)

A

Section A musical notation (bass clef, 4/4 time signature). The notation consists of three staves. The first staff begins with a key signature change to one sharp (F#) and a time signature change to 4/4. Chords above the staff include C6, B^b6/9, G-9, FΔ7, and F-7. The second staff includes E-7, C6, A^bΔ7, and A^b-7. The third staff includes G-7, B-7, B^bΔ7, A-7, and A^bΔ7.

B

Section B musical notation (bass clef, 4/4 time signature). The notation consists of three staves. The first staff includes FΔ7, G#o7, G-9, and Eb-7 / G^b. The second staff includes A-, F- / A^b, B^b-, and F#- / A. The third staff includes B-Δ7, G- / B^b, B^o7, and B^b7(b9).

C

Section C musical notation (bass clef, 4/4 time signature). The notation consists of three staves. The first staff includes Eb6, D^b6/9 / F, B^b-9 / D^b, A^bΔ7 / C, and A^b-7 / B. A red arrow points to the A^b-7 / B chord. The second staff includes B^b-7(b6), A7SUS, A7, DΔ9, and D7. The third staff includes GΔ7(#11) and B^bΔ7(#11).

end Eb[~]7#11

Con Alma

(PNW Trio Arr.)

12/8 feel

E G#7/D# C#MI7 B7 Bb7 EbMA7 Ab7

5 DbMA7 F7/C BbMI7 Ab7 G7 CMA7

9 CMI7(b5) F7(9) F#MI7 B7

13 EMA7 FMI7 Bb7

17 EbMA7 G7/D CMI7 Bb7 A7 DMA7 G7

B vamp out

21 CMA7 E7/B AMI7 G7 F#7 BMA7 B7

THE MEANING OF THE BLUES

BOBBY TROUP

slow count

Dm Bb/D Dm⁶ D⁷ Gm⁷ Gm⁷/F E^ø7 A7(b9)

5 Dm Bb/D Dm⁶ D⁷ Gm⁷ Bb^m6/C

9 Fmaj7 C7(SUS4) A7(#9) Dm E^ø7 A7(b9)

13 Dm Bb/D Dm⁶ D⁷ Gm⁷ Gm⁷/F E^ø7 A7(b9)

17 Dm Bb/D Dm⁶ D⁷ Gm⁷ Gm⁷/F E^ø7 A7(b9)

21 Dm Bb/D Dm⁶ D⁷ Gm⁷ Bb^m6/C

25 Cm¹¹/F F⁹(SUS4) F⁹ Bb^maj7 Eb13

29 Dm Bb/D Dm⁶ D⁷ Gm⁷ Gm⁷/F E^ø7 A7(b9) Dm