

Rhythmic Development

8th note subdivisions

16th note subdivisions

Triplet subdivisions

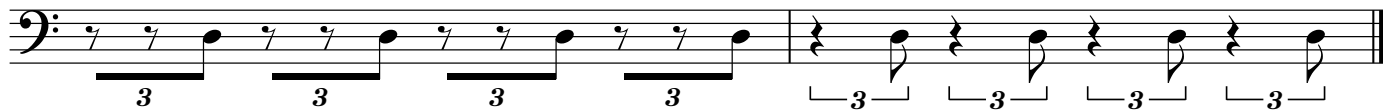
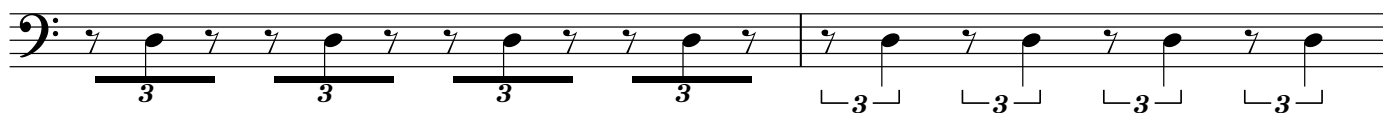

Mixed subdivisions

Combining harmonic exercises with Rhythmic development

Triplets (groups of 4) / Major scale

8th notes (play 2, rest 1) / Major scale in broken 3rds

